

Ground Floor
63.7sqm
Total Floor Area 120.5m²

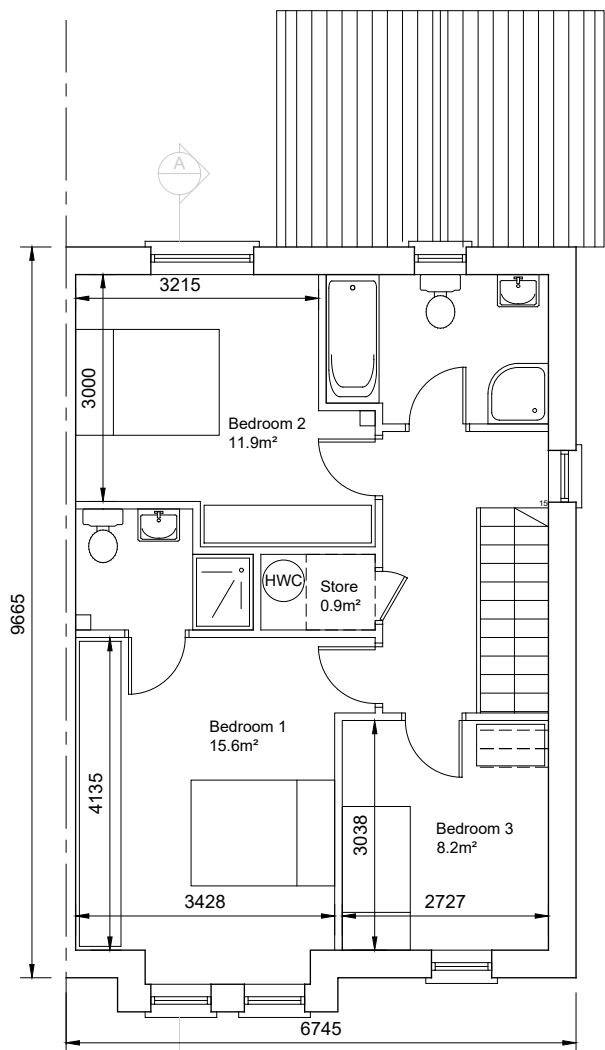

First Floor
56.8sqm

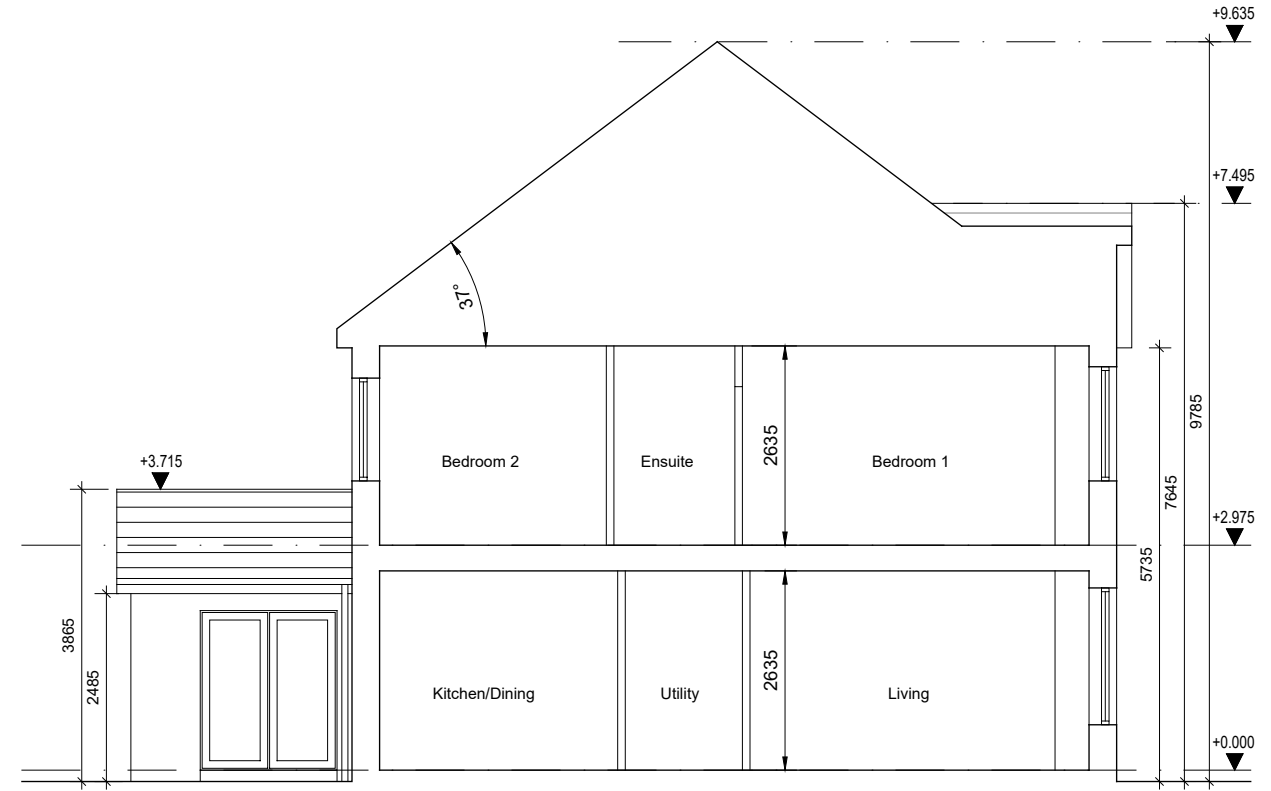

SECTION A-A



FRONT ELEVATION

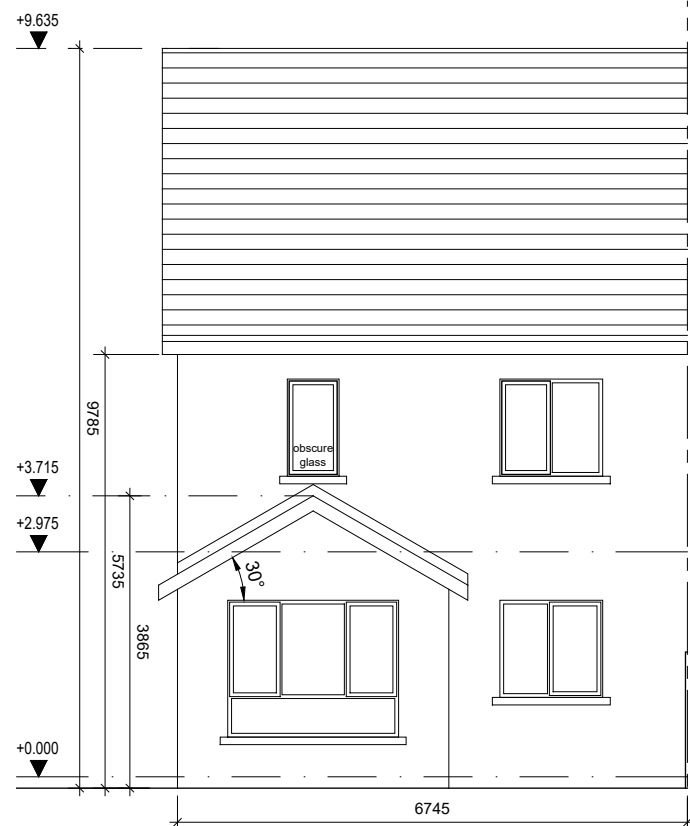

REAR ELEVATION

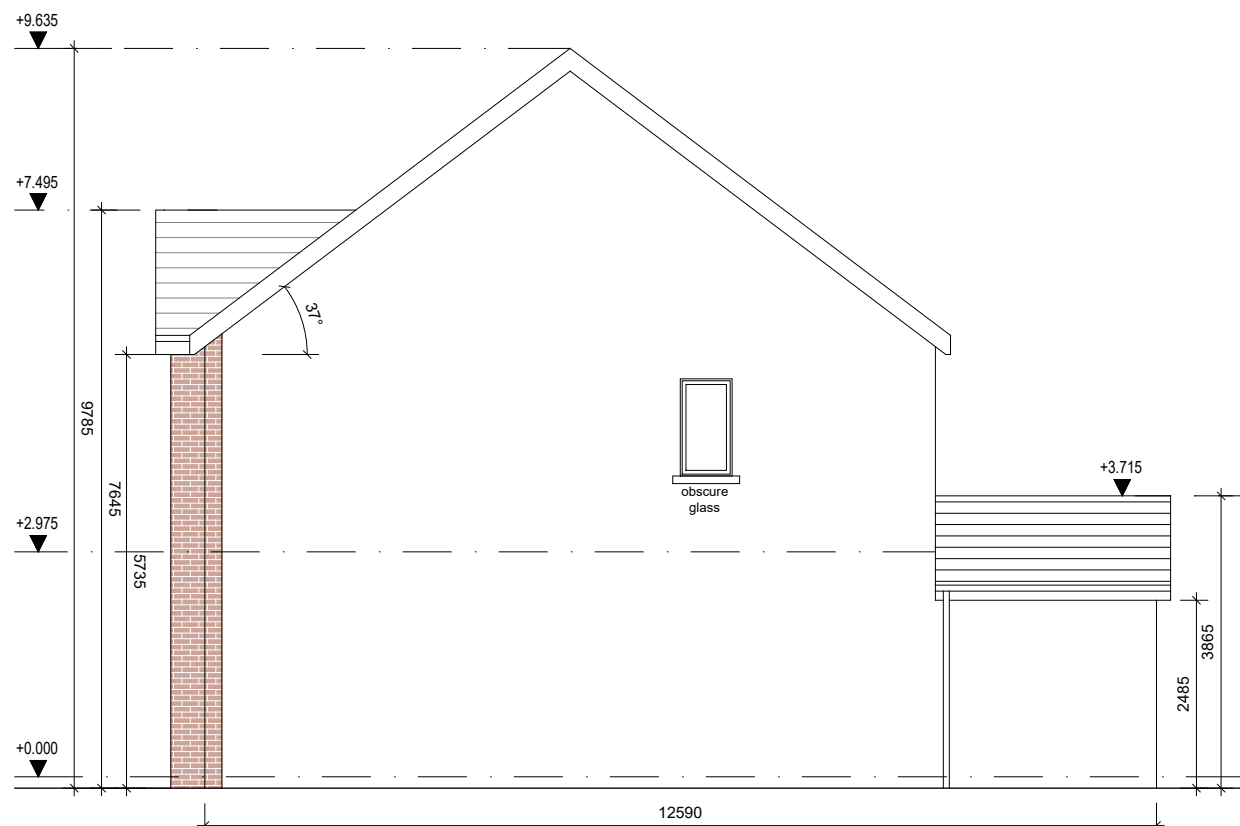

GABLE ELEVATION

- Notes:
1. All dimensions in millimetres.
 2. North point orientation / levels as per site plan.
 3. This Housetype may be handed. See site layout plan.

External Finishes:

Roof:
Fibre-cement slates.

Walls:
Painted render finish
Selected facing brick

Windows:
uPVC or timber framed

Gutters/downpipes:
uPVC or aluminium

Front Door:
Selected coloured composite or painted timber door with fanlight and/or sidelight and/or glazed light in leaf

revisions	date	inls
description		
HOUSETYPE N3		
PLANS, SECTION & ELEVATIONS		
job		scale
Development at Academy Street Navan		100@A3
		date
		NOV '19
		drawn
		PMV
		checked
		MC
client		
COINDALE LTD.		
issue		
PLANNING		
CONROY CROWE KELLY ARCHITECTS & URBAN DESIGNERS		
65 MERRION SQUARE DUBLIN 2		
phone 01 6613990 fax 01 6765715 email info@cck.ie		